Stroomschema Pre advies
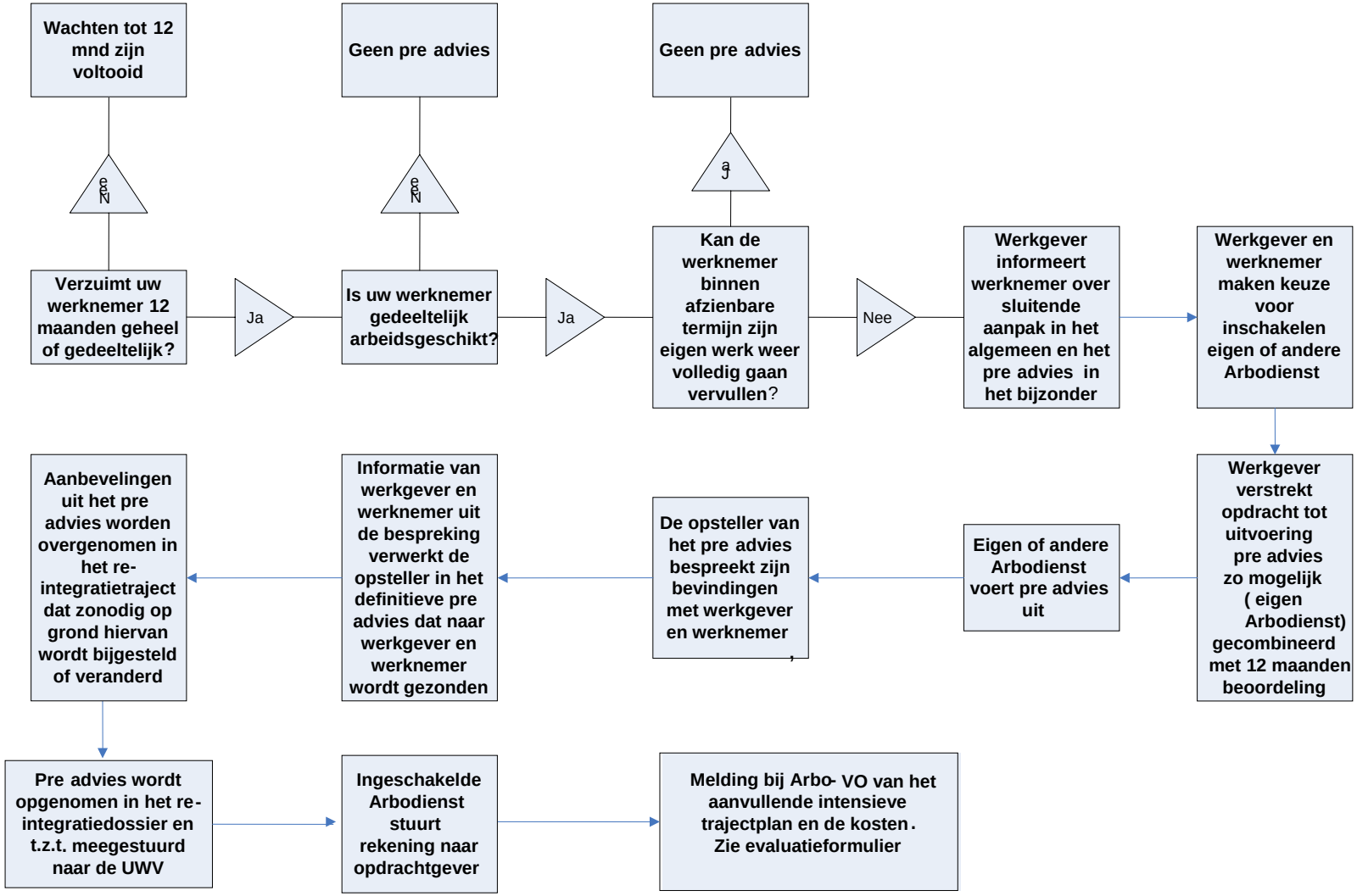
08-09-2008